Dublin Choral Foundation

presents

Orlandus 2018

Summer School for Choir & Organ

Dates:

Thursday August 9th
to **Sunday August 12th**

Venue:

St Kevin's Church Hall,
Harrington Street, SCR,
Dublin 8.

Daily Schedule:

10.00am - 5.00pm

Choral Repertoire:

Renaissance masterworks by Palestrina, Victoria, Lassus etc

Palestrina: *Missa Lauda sion*

Allegri: *Miserere*

Orlandus - encouraging a new generation of talented young musicians **aged 14-26**.

Dublin Choral Foundation is supported by

Comhairle Cathrach Bhaile Átha Cliath
Dublin City Council

Orlandus 2018 - Summer School for Choir & Organ

Hone your **musicianship skills** in a creative and collaborative setting under the guidance of one of Europe's foremost music directors, **Dr Ite O'Donovan.**

Choral singing at its very best – breaking down the individual musical elements and bringing together a performance in glorious harmony with optimum results for all; with one-on-one advice and support in developing sight-singing ability.

Taking care of your voice - vocal warm-ups daily with internationally renowned singer, **Dr Imelda Drumm.** Individual singing lessons can also be arranged.

This is a unique and wonderful opportunity for enthusiastic and talented music-lovers.

Limited places available to those who show a genuine interest in learning and developing choral skills.

Orlandus 2018 - Summer School for Choir & Organ

Introduction to the Pipe Organ with Dr Paul McKeever

As part of the Summer School **all participants** will get an opportunity to explore and to interact with the unique sounds and basic explanation of the workings of the instrument.

A limited number of places are available for **keyboard students who wish to specialise in organ playing**. These students will receive daily lessons, scheduled practise time on the instrument and an opportunity to perform. They may also participate in the Orlandus Summer School Choir.

Individual lessons can also be arranged for any student attending the summer school who already shows some proficiency at the keyboard.

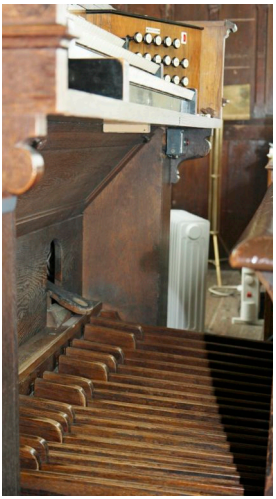

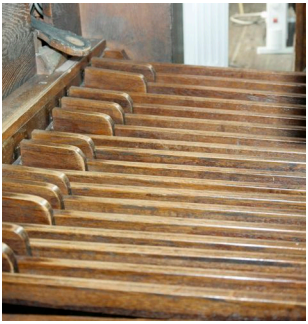

All photographs © John Briody

Orlandus 2018 - Summer School for Choir & Organ

Orlandus Choir

Director: Dr Ite O'Donovan

Age Group: 14 years - 26 years

Timetable:

Thursday 9th August – Saturday 11th August

Mornings: 10.00am –1.00pm

Afternoons: 2.30pm –5.00pm

Sunday 12th August

Morning: 9.20am – 12.00pm with performance.

Afternoon: 2.00pm – 5.00pm with concert.

Venue: St Kevin's Church Hall & Church, D.8.

Course Fee: €160

Early-Bird Fee: €120 for applications received and accepted by **May 31st, 2018**

(Supplement for individual lessons in voice & organ)

Applications: Interested singers should Email **ite@dublinchoralfoundation.ie** with the following details:

Name, address, DOB, contact details [email & telephone], your musical experience to date.

Students may apply to specialise **in choir** or **in organ** [A good keyboard standard is required].

Applications also accepted on **www.facebook.com/Orlandus Summer School** where you will find **YouTube videos** from **Orlandus 2016 & 2017.**

Website: www.dublinchoralfoundation.ie

Opportunities to

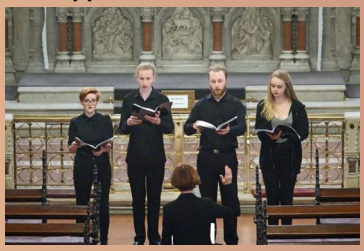

sing in ensemble

conduct

sing solo

play the organ